

A3.01 Towards global rangeland monitoring using Sentinel-1/2/3

## Deep Learning Methods for Grassland Activity Monitoring

Mon, 23 May, 2022



**Iason Tsardanidis**, Vasileios Sitokonstantinou, Alkiviadis Koukos,  
Athanasios Drivas and Dr. Charalampos Kontoes

BEYOND Centre for EO Research & Satellite  
Remote Sensing

National Observatory of Athens Institute of  
Astronomy Astrophysics, Space Applications &  
Remote Sensing



# Overview

---



Grassland Monitoring for the Common Agricultural Policy (CAP)



Extensive Cloud Coverage and S1-S2 Fusion



Deep Learning for Event Detection



Quantification of the Grassland Use Intensity and CAP monitoring



Remarks & Future work

# Grassland Monitoring for the Common Agriculture Policy (CAP)

**FUTURE OF  
FOOD AND  
FARMING**

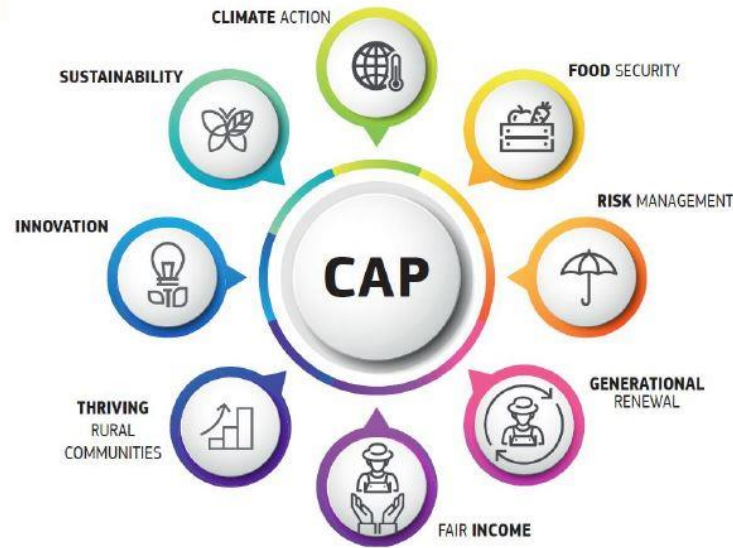

- Grasslands provide a wide range of ecosystem services (e.g. fodder for live stocking animals, wildlife habitats, carbon storage, soil erosion protection etc.)
- The Common Agricultural Policy (CAP) requires the systematic and timely remote monitoring of Agricultural Lands and Grasslands
- *Pillar I of CAP* - The detection of grassland mowing events at the parcel-level has been identified as a key data product to assess the compliance with respect several CAP measures, including the crop diversification and permanent grassland areas maintenance
- Most countries also define national regulations such as a reference date or period for the mowing of permanent grasslands, as well as grazing events, boundaries elements, mowing date or mowing within an agronomic year (e.g. Spain, Italy)
- *Pillar II of CAP* - Conceptual Design of targeted agro-ecological and climate-focused measures (CAP post-2020)

# Study Area and Extensive Cloud Coverage

The study was conducted in the country of **Lithuania (April-October 2020)**

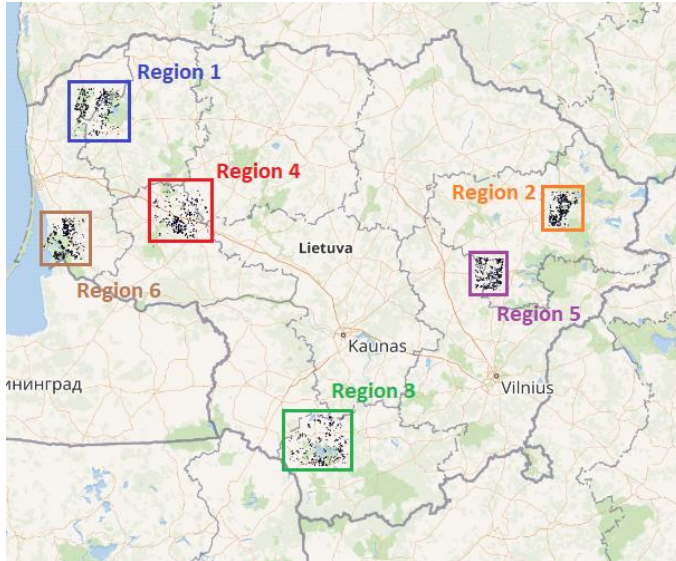

## Climatic Regions\*

- Region 1 → Samogitian
- Region 2 → SE Highlands
- Region 3 → Middle Lowlands
- Region 4 → Samogitian
- Region 5 → SE Highlands
- Region 6 → Coastal

*\* Based on Climatic Regioning of Lithuania 2013 (Lithuanian Hydrometeorological Service under the Ministry of Environment of Lithuania)*

300 sample parcels (area > 0.5 hectares) are taken from 6 different regions of Lithuania (**Regions 5 and 6 will be used only for testing**)

Sentinel-2 L2A

- Normalized Difference Vegetation Index (NDVI)
- Scene Classification (SCL) based on sen2cor L2A processor

Sentinel-1 GRD (rel. orbits: 58, 131) → Backscattering coefficients (VV-VH)

Sentinel-1 Coherence (rel. orbits: 58, 131) → Coherence coefficients (VV-VH)

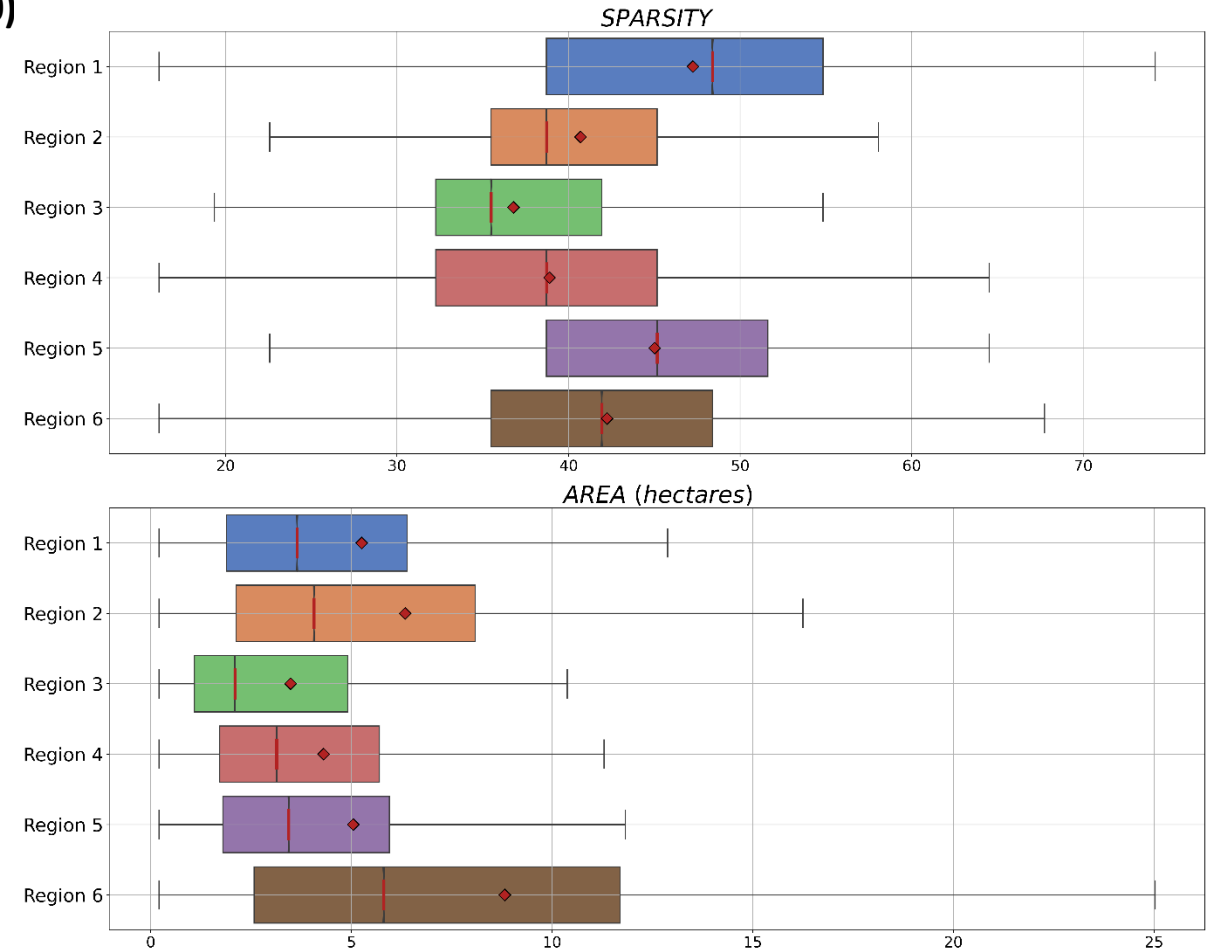



# Sparsity due to Cloud Coverage and Artificial Masking

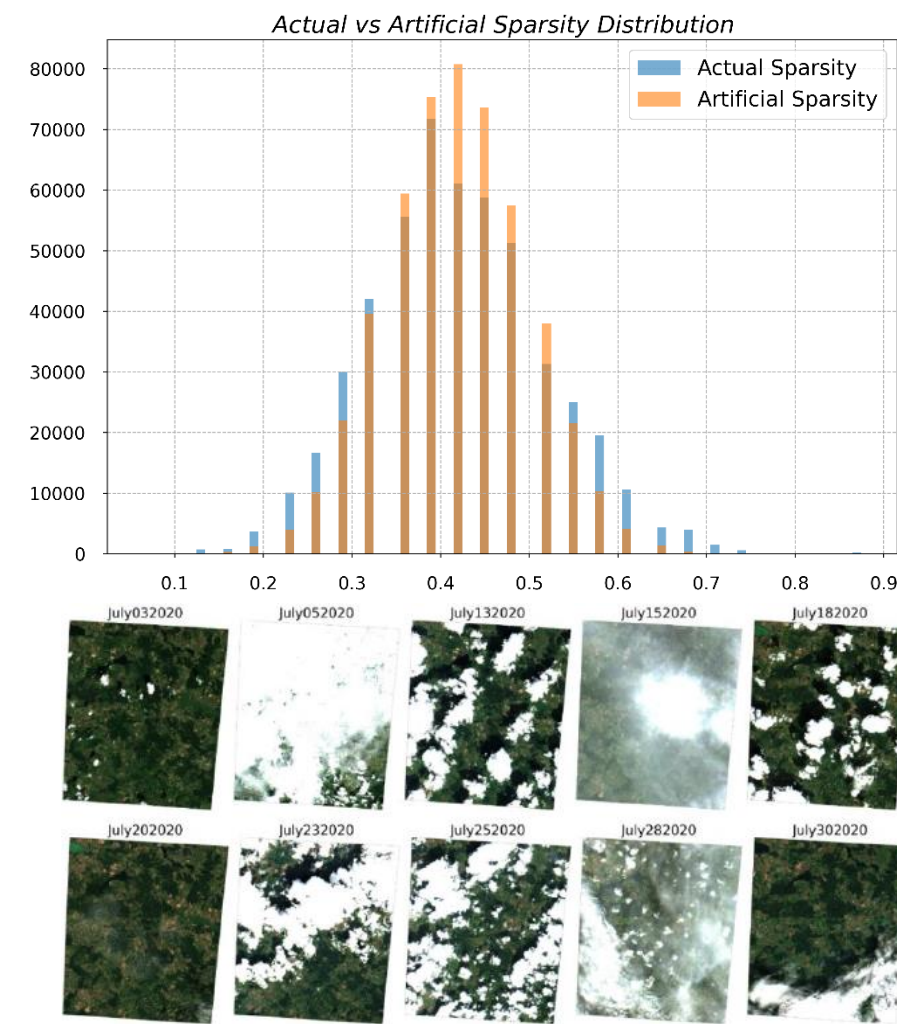
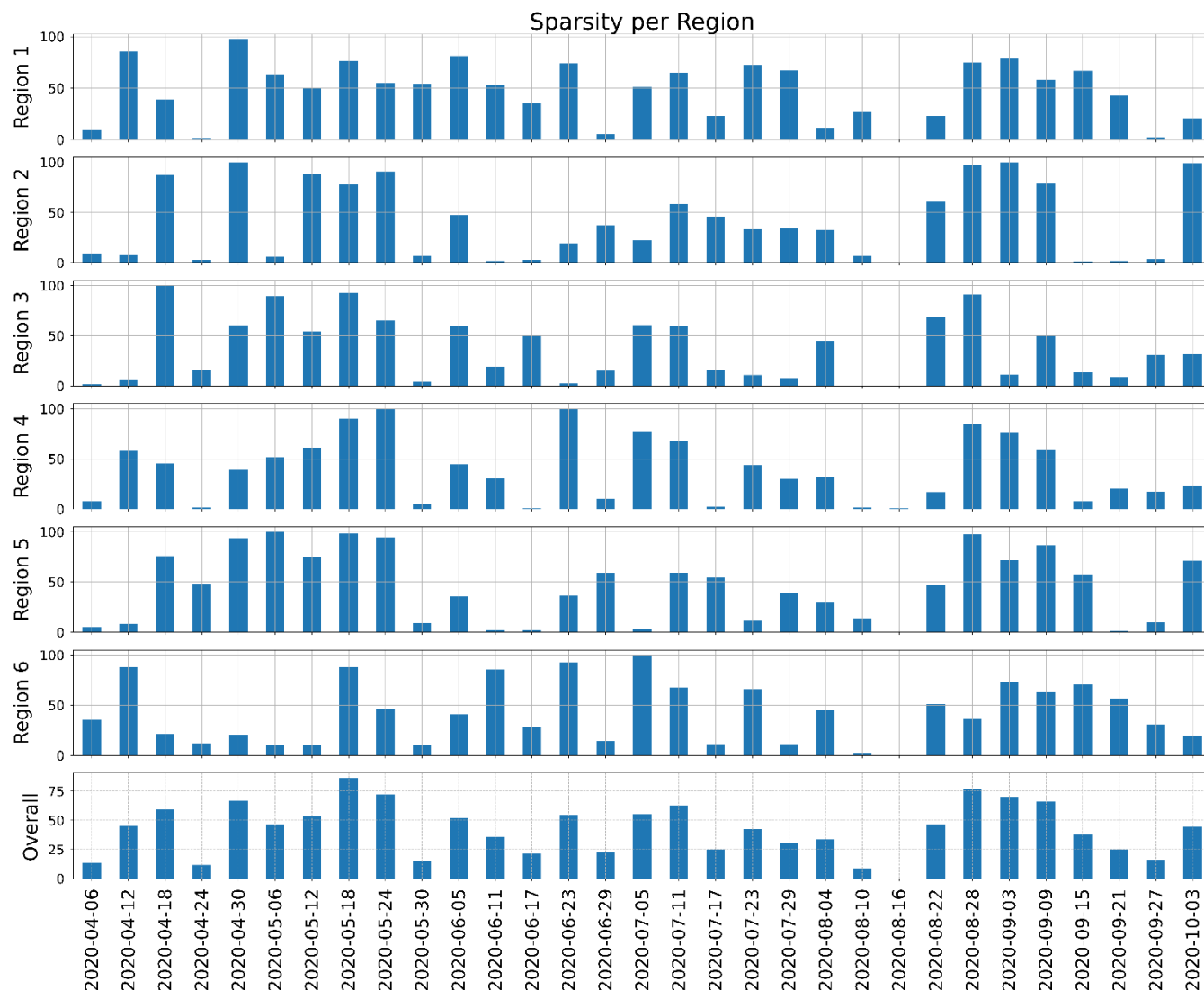

# Sentinel-1/Sentinel-2 Fusion

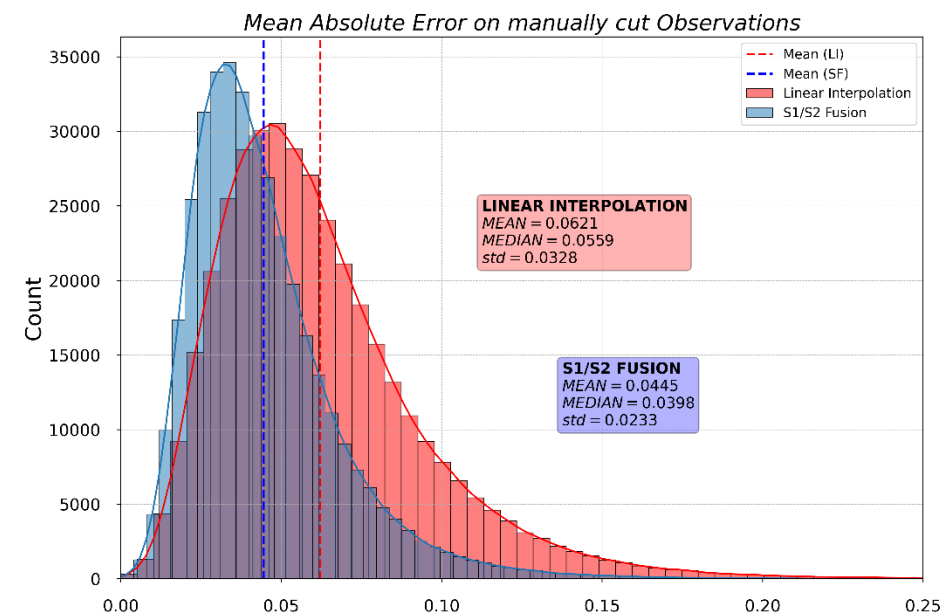
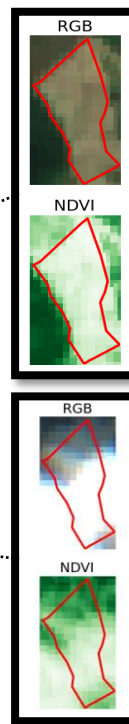
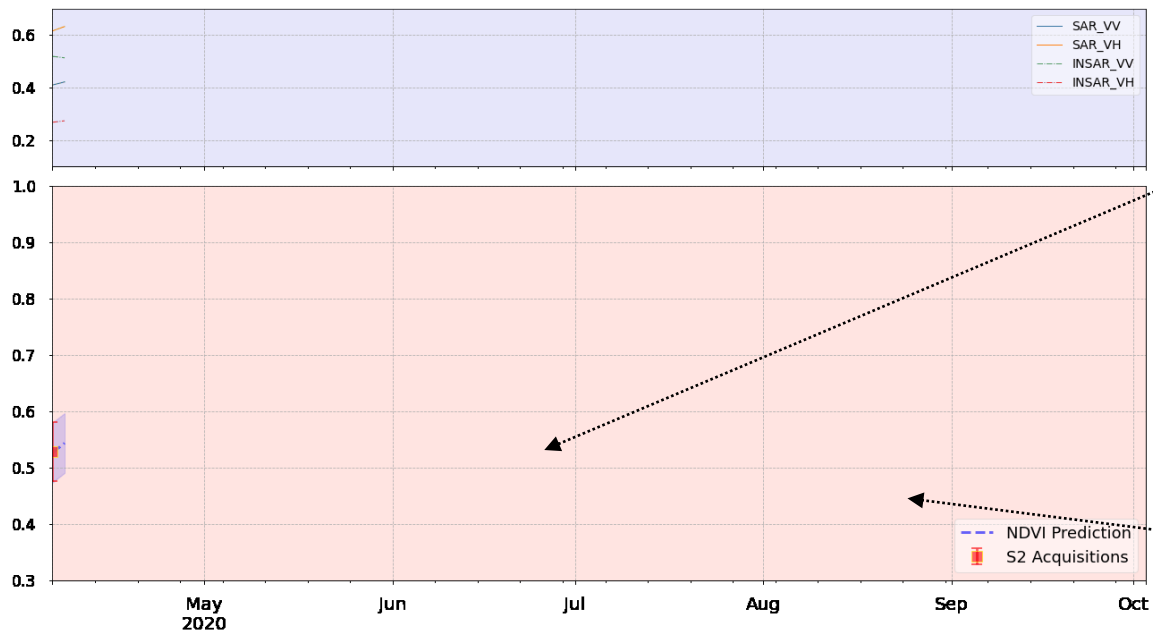
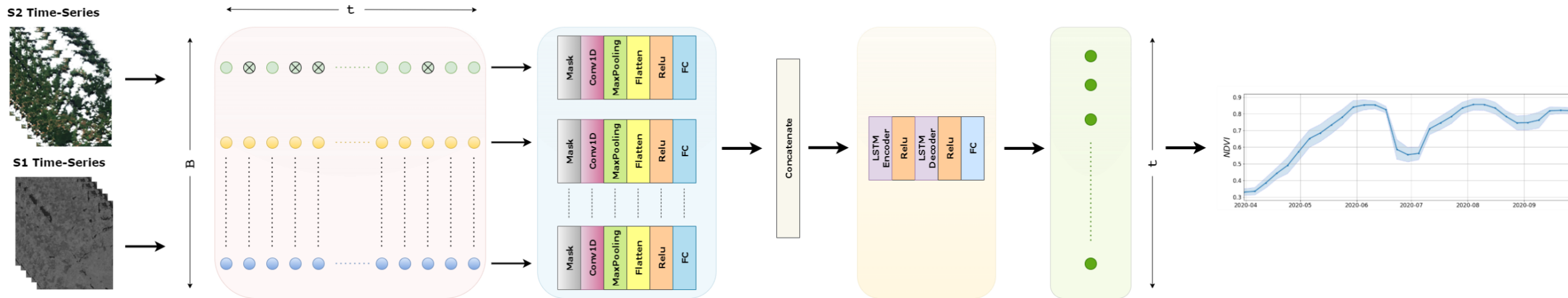

# Sentinel-1/Sentinel-2 Fusion

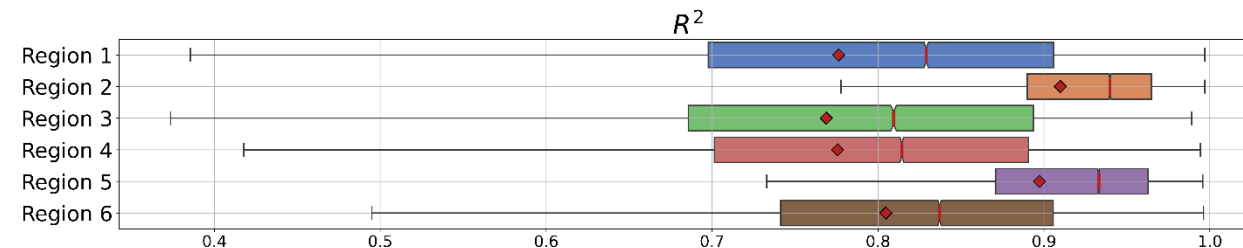
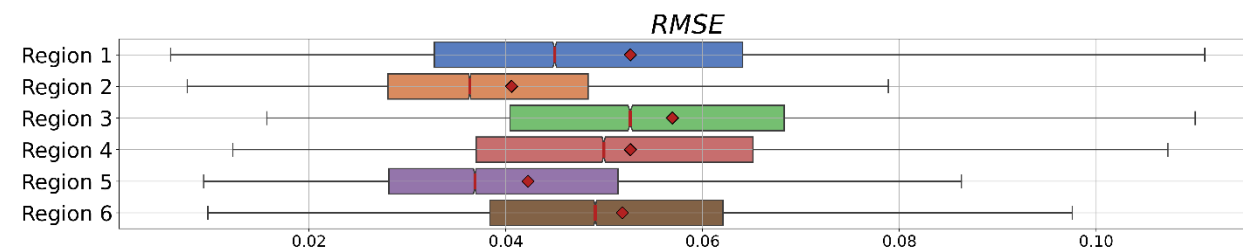
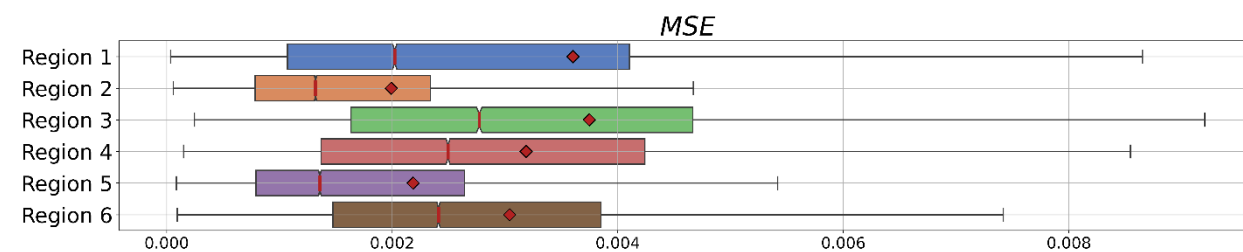
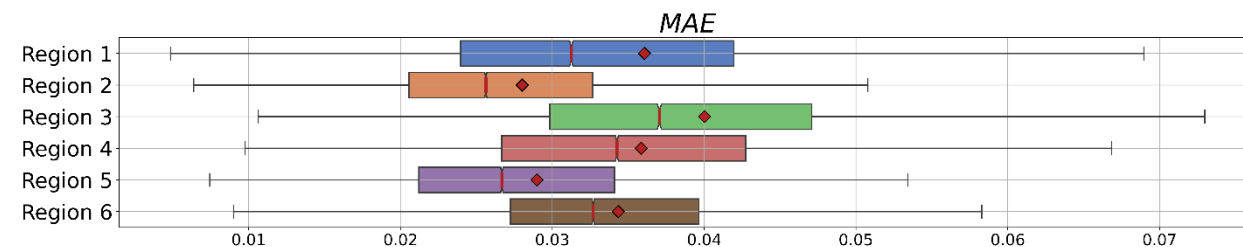
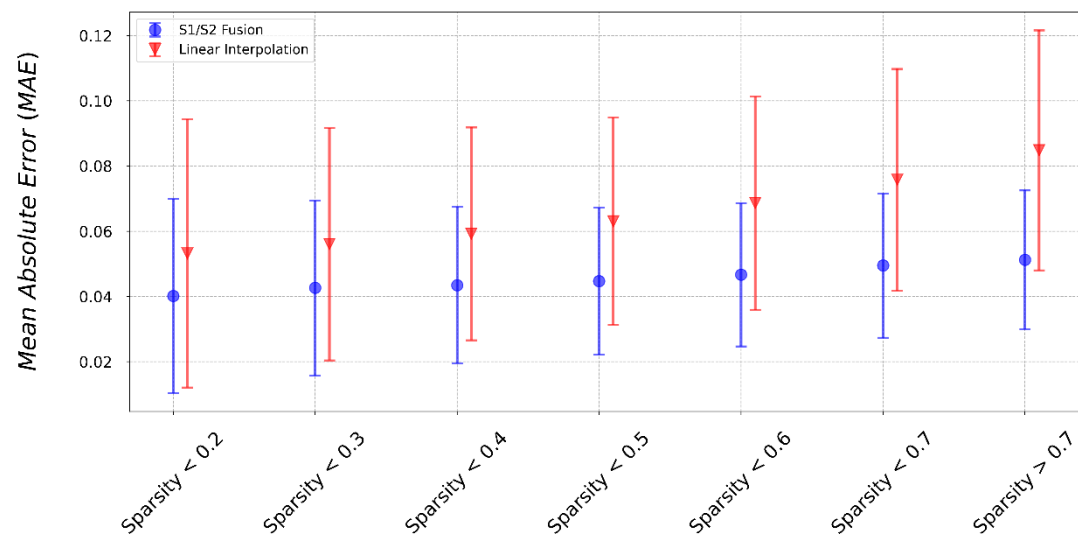
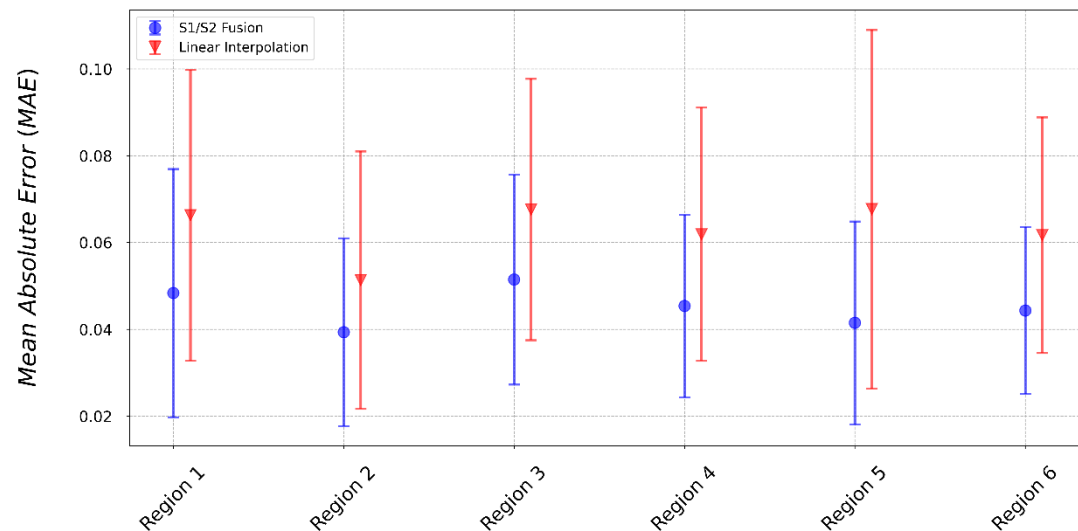

# Deep Learning for Events Detection

2020-05-04

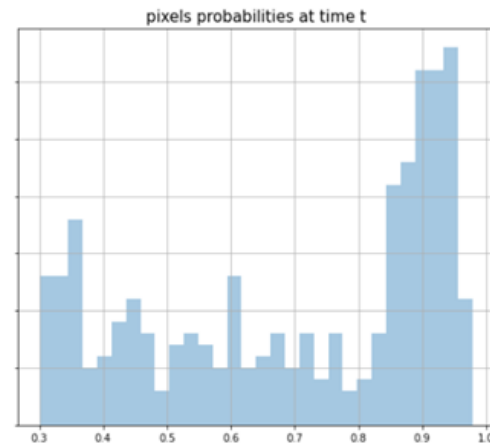
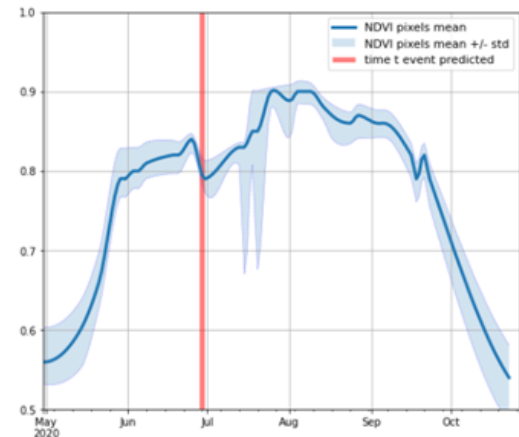
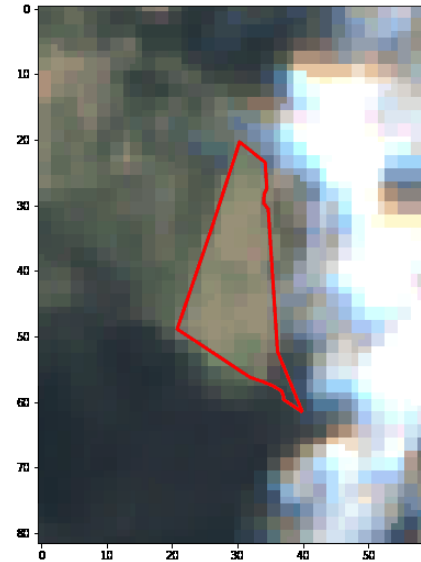
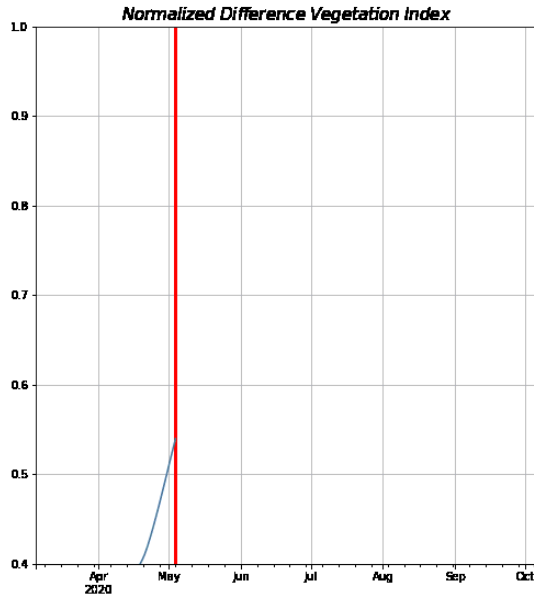

Before Mowing: 2020-06-25

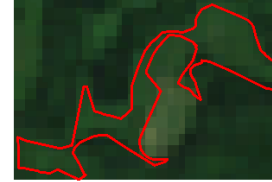

After Mowing: 2020-06-30



Prediction Range: (2020-06-23,2020-06-29)



Before Mowing: 2020-07-20

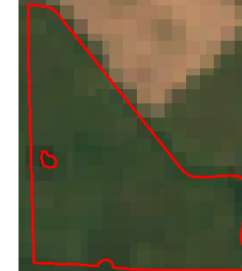

After Mowing: 2020-07-30

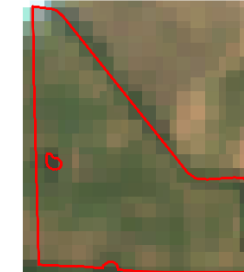

Prediction Range: (2020-07-17,2020-07-23)



Before Mowing: 2020-06-18

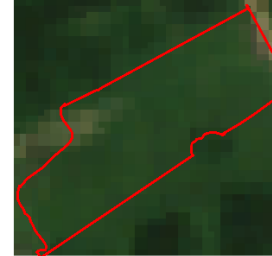

After Mowing: 2020-06-25



Prediction Range: (2020-06-17,2020-06-23)

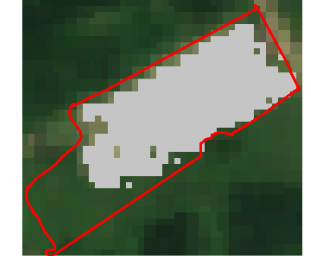

Mowing Prediction Mask 



# Deep Learning for Events Detection

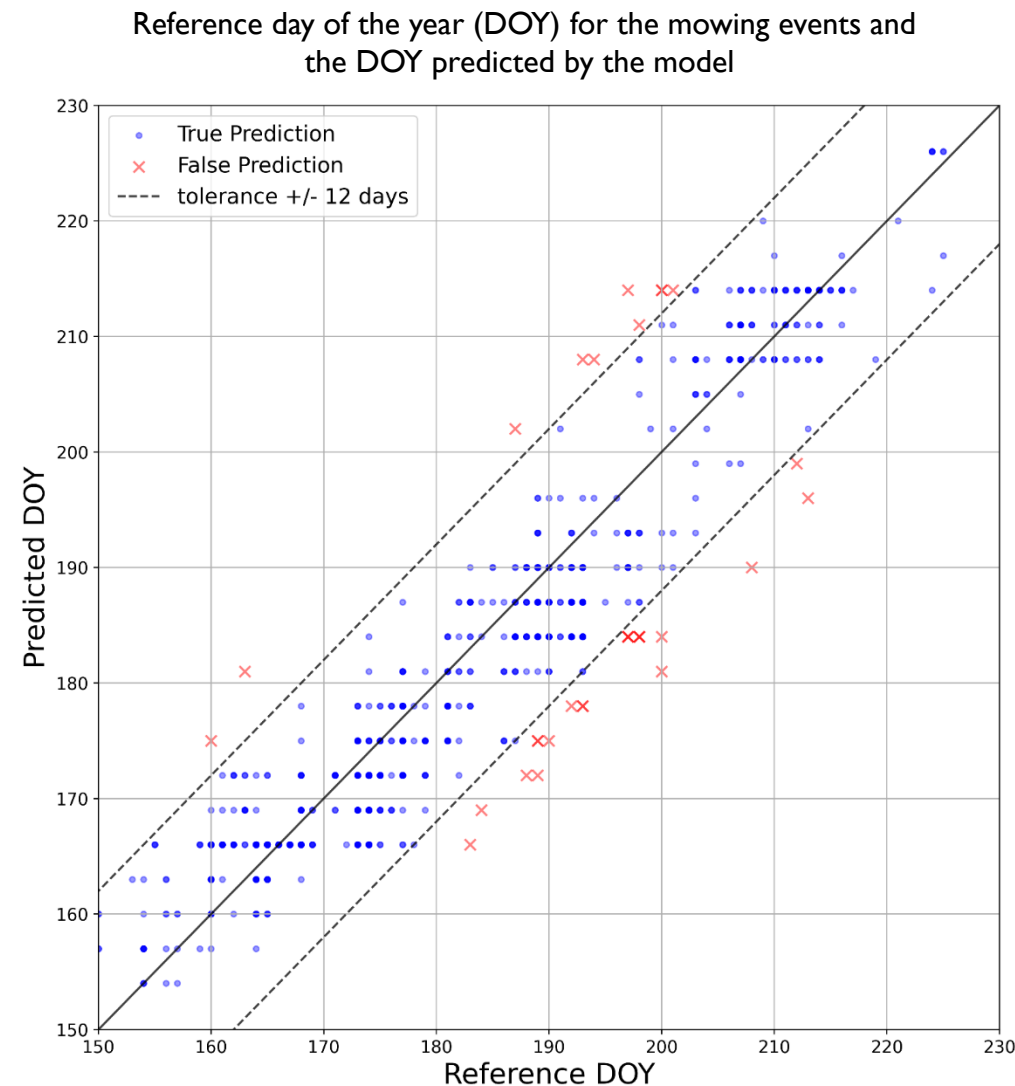
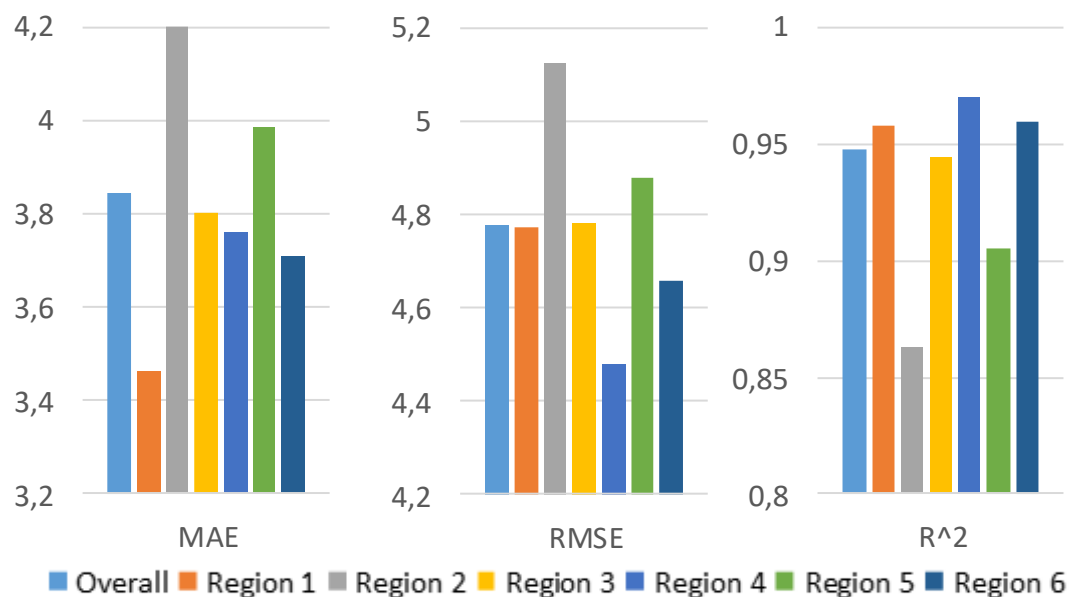
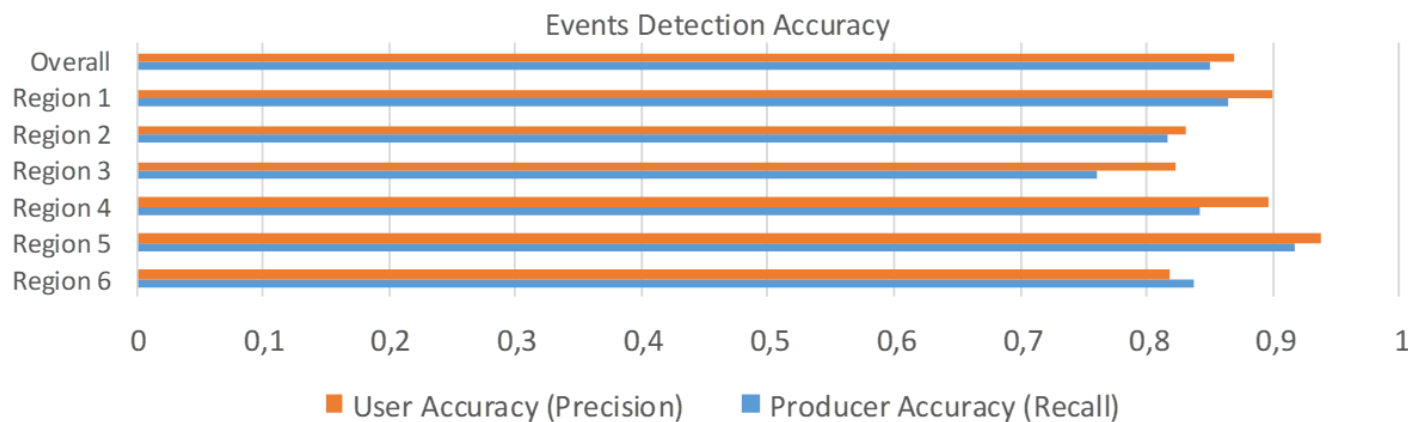

# Towards exhaustive CAP monitoring & Quantification of Grassland Use Intensity

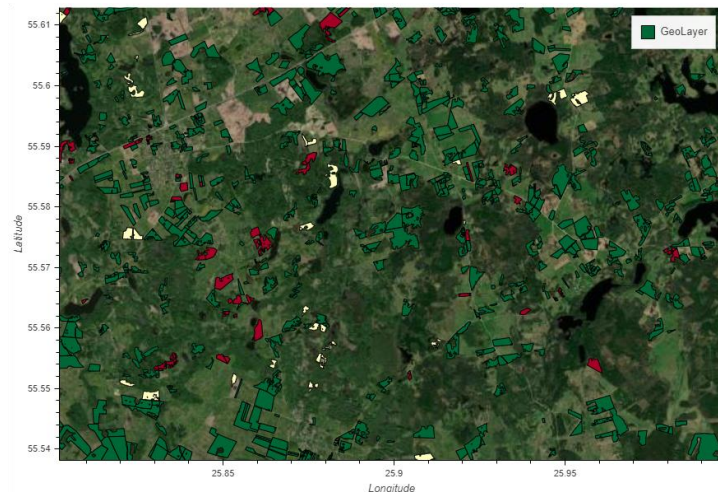
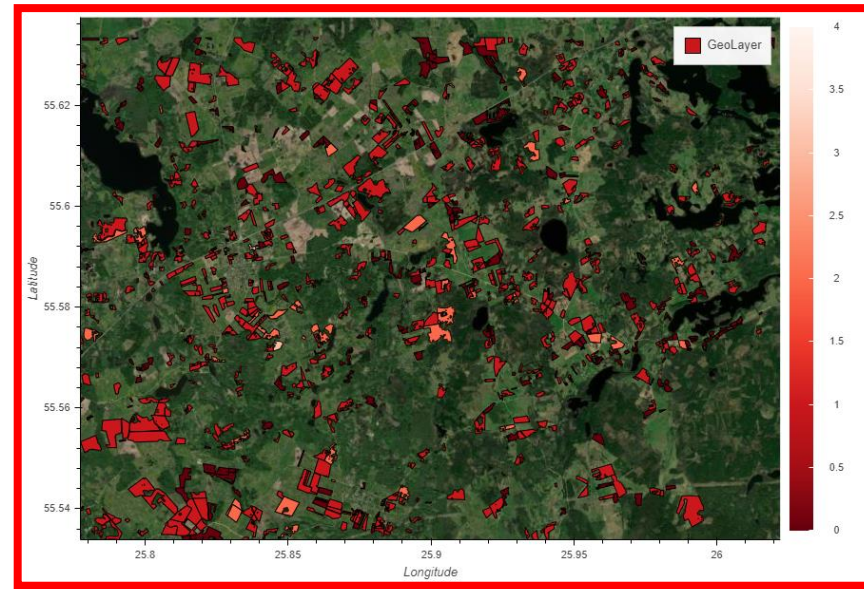
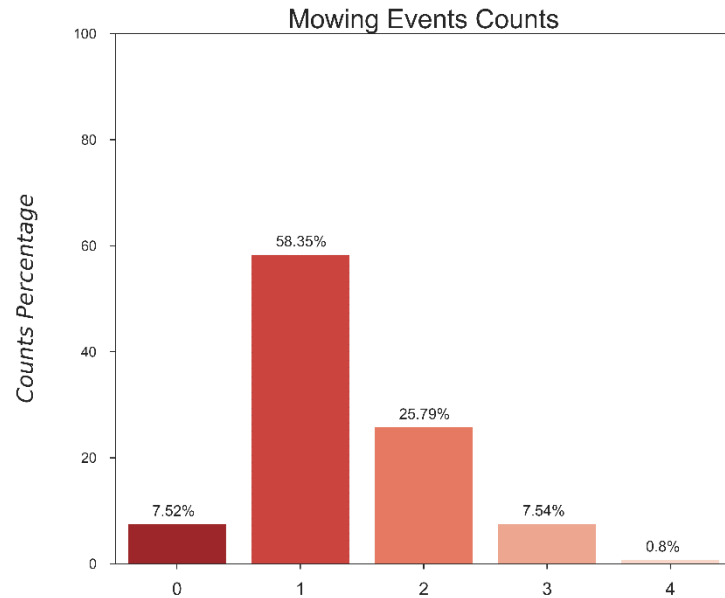

Compliance (at least one mowing event until 1<sup>st</sup> of August)

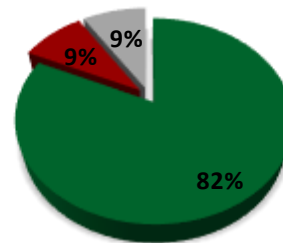

■ Compliant ■ Non-Compliant ■ Not Assessed

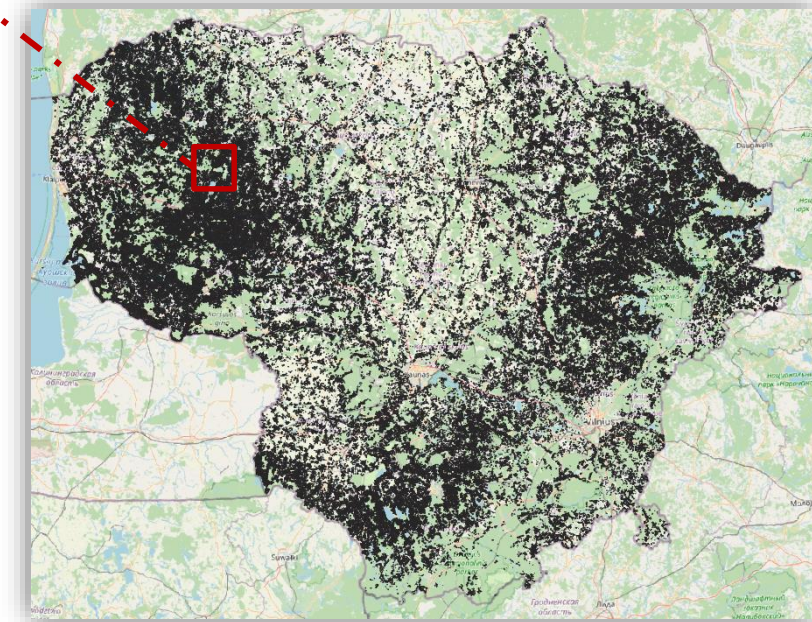

# Remarks & Future work

- A pixel-wise (DL) routine that can create dense NDVI time-series integrating both Synthetic Aperture Radar (Sentinel 1) and the available cloud free Sentinel 2 acquisitions
- An original Deep Learning Mowing Detection Algorithm based on Recurrent Neural Networks
- Meteorological and other ancillary metadata (e.g. topographic, DOY, LPIS subclass etc.) integration
- Evaluate more sophisticated architecture layers (e.g. self-attention)
- Analyze grasslands management activity of Lithuania and provide an eco-scheme knowledge
- Generalization of pipeline to a variety of similar event detection tasks on SITS (e.g. Stubble Burning Detection)

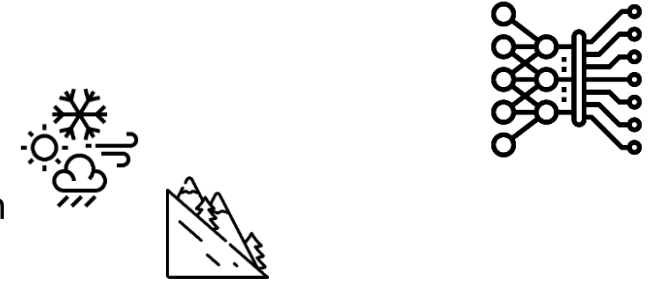

## Acknowledgments

- A **blind photo-interpretation process**, performed by 3 experts in order to generate annotated training and validation event instances
- This work has been supported by the EU's Horizon 2020 innovation programme under grant agreement H2020-869366 **ENVISION**



**CONTACT US**  
[j.tsardanidis@noa.gr](mailto:j.tsardanidis@noa.gr)

**Thank you!**

**IMAGINATION**  
**TAKES US**  
**BEYOND**  
**OUR LIMITS**

A small blue line-art icon of a satellite with solar panels, positioned to the right of the word "IMAGINATION".